

Patient report

Bio-Rad DATE: 09/16/2019
D-10 TIME: 03:16 PM
S/N: #DJ4I016123 Software version: 4.30-2
Sample ID: 10575302
Injection date 09/16/2019 03:14 PM
Injection #: 13 Method: HbA1c
Rack #: --- Rack position: 2

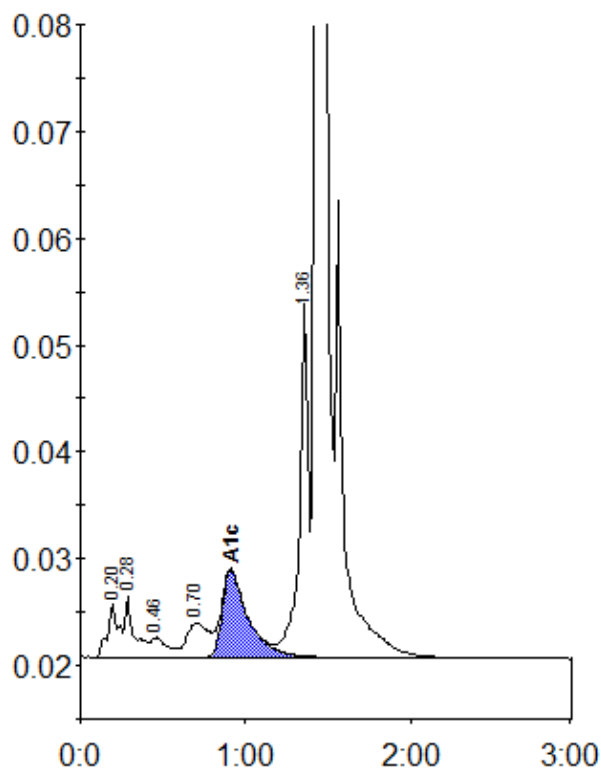

Peak table - ID: 10575302

Peak	R.time	Height	Area	Area %
A1a	0.20	5090	23366	1.1
A1b	0.28	5593	22616	1.1
F	0.46	1862	12269	0.6
LA1c/CHb-1	0.70	3183	30511	1.4
A1c	0.91	8130	89050	5.8
P3	1.36	33573	124250	5.9
A0	1.43	606049	1815097	85.7
Total Area:		2117159		

Concentration:	%
A1c	5.8